

124°0'0"W

123°36'0"W

Muskwa-Kechika Access Management Area (AMA) route - Motorized travel is restricted to within 10 metres of route, vehicles under 750 kilograms only

Non-AMA route - Closed to all motor vehicle travel (snowmobile exempt)

Park Zones

- Nature Recreation Zone (All Year)
- Nature Recreation Winter Zoning (Nov 1 to Apr 15)
- Wilderness Recreation Zone

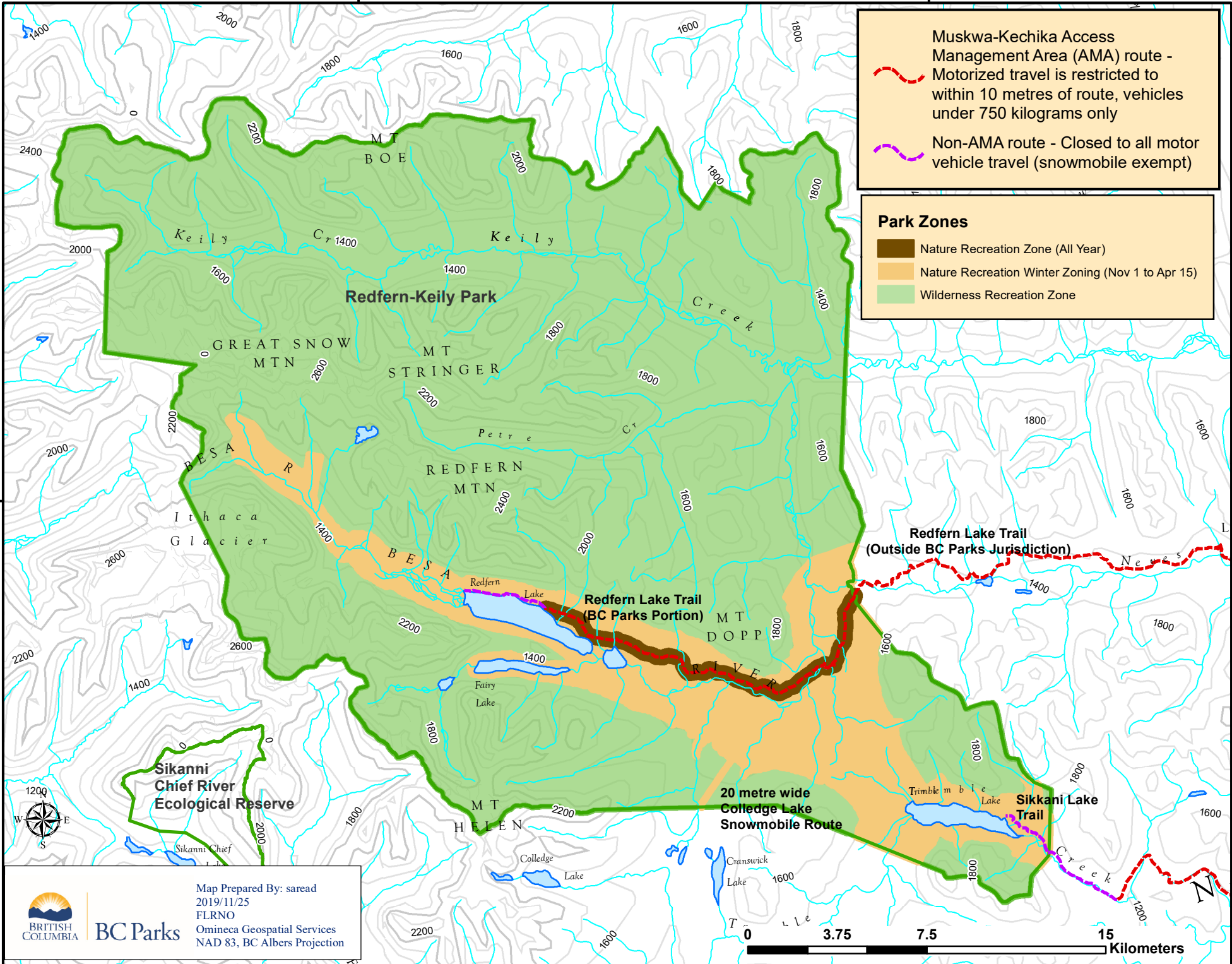

57°24'0"N

57°24'0"N



BC Parks

Map Prepared By: saread
 2019/11/25
 FLRNO
 Omineca Geospatial Services
 NAD 83, BC Albers Projection



124°0'0"W

123°36'0"W